

PLAT OF SURVEY

OF

LOT 2 OF RAVENSWOOD, ACCORDING TO THE RECORDED PLAT THERE OF, TOWN OF DELEVAN COUNTY OF WALWORTH AND STATE OF WISCONSIN.

(AS RECORDED VOLUME 293, PAGE 684)

J.K. SURVEYING
JEFFREY L. KIMPS R.L.S.
7561 336TH AVE
BURLINGTON WI. 53105
414-537-4274

PREPARED FOR RENEE DUNBAR
CENTRY 21 SKAQNIA REALTY
DELEVAN WI.

PROPERTY ADDRESS
3902 RAVENSWOOD DRIVE
DELEVAN WI.

RAVENSWOOD DRIVE

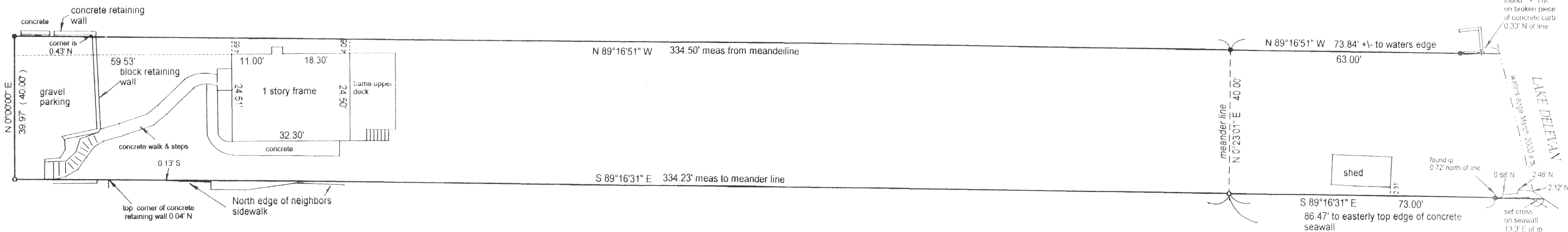

- () = recorded as
○ = 1" iron pipe found
● = 1' iron pipe set

SCALE 1" = 20'

JOB # 00-132

TAX ID # FR00002

COMPARE LEGAL DESCRIPTION ABOVE AND DRAWING WITH DEED FOR BUILDING RESTRICTIONS AND EASEMENTS NOT SHOWN REFER TO DEED, ABSTRACT SOURCES AND LOCAL MUNICIPAL CODES. NOTIFY THE SURVEYOR IMMEDIATELY OF ANY DISCREPANCY.

"I hereby certify that I have surveyed the above described property and that the above map is a true representation thereof and shows the size and location of all visible structures, apparent easements and encroachments if any."

This survey is made for the present owners of the property, and those who purchase, mortgage, or guarantee the title thereto, within one year from the date hereof

DATED THIS 9TH DAY OF MARCH 2000.

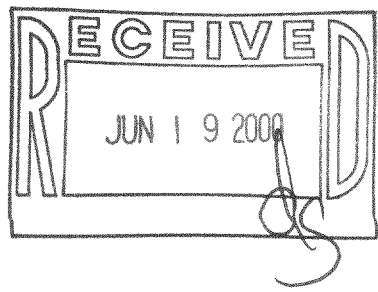

JEFFREY L. KIMPS LAND SURVEYOR S - 2436

216-2873